Eriskay Love Lilt Melody only
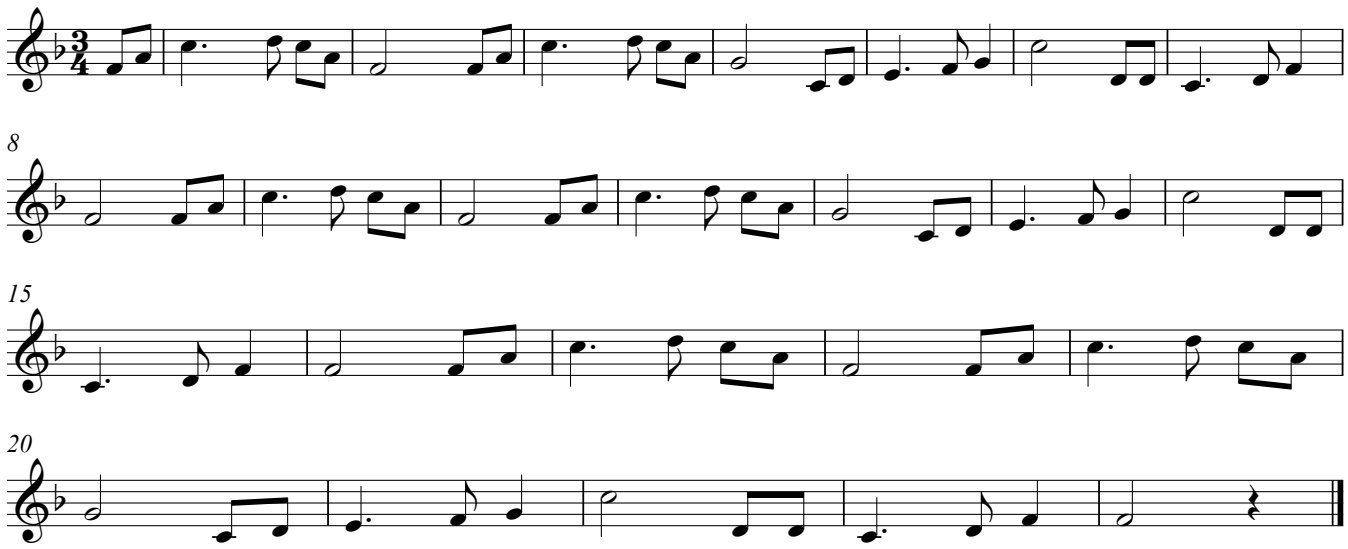
Hebridean trad. tune. Second part Helen Adam